

Aorta CTA

Aorta CTA – Workflow Overview

Overview:

The aorta can be post-processed in various ways. Auto Bone Removal and Vessel Pick and Glow provide a quick overview of the entire aorta. Vessel Probe creates a centerline of the vessel. Extend allows users to extend existing vessel. The Organ tool adds organs. A single click changes the 3D from VR (volume rendered) to MIP. 3D batch rotations and snapshots are easily created for export to PACS.

The Steps:

- **Load** the data and select the **Vascular Aorta CT Application**.
- The Viewer tab displays the aorta. **Select AutoBone** from the Segmentation Tools.
- **Click** Remove Fragments to remove background noise.
- **Click** Vessel Pick and manually segment vessels when the Hounsfield Unit density is too low for auto segmentation.
- **Trim** to remove anatomy on the MPR views.
- Window/level and Ruler tools to aid diagnosis.
- **Select** Vessel Probe to generate a centerline of the vessel and Extend to add vessels.
- **Edit** the Centerline if needed.
- **Click** the **Organ tool** to add the kidneys or additional anatomy.
- **Create** 3D Batch Rotation of the aorta with Semi-Transparent Bone.
- **Create** 3D Batch Rotation of the aorta in MIP rendering.
- **Create** snapshots and batches.
- **Export** to PACS.

Aorta CTA – Load Study

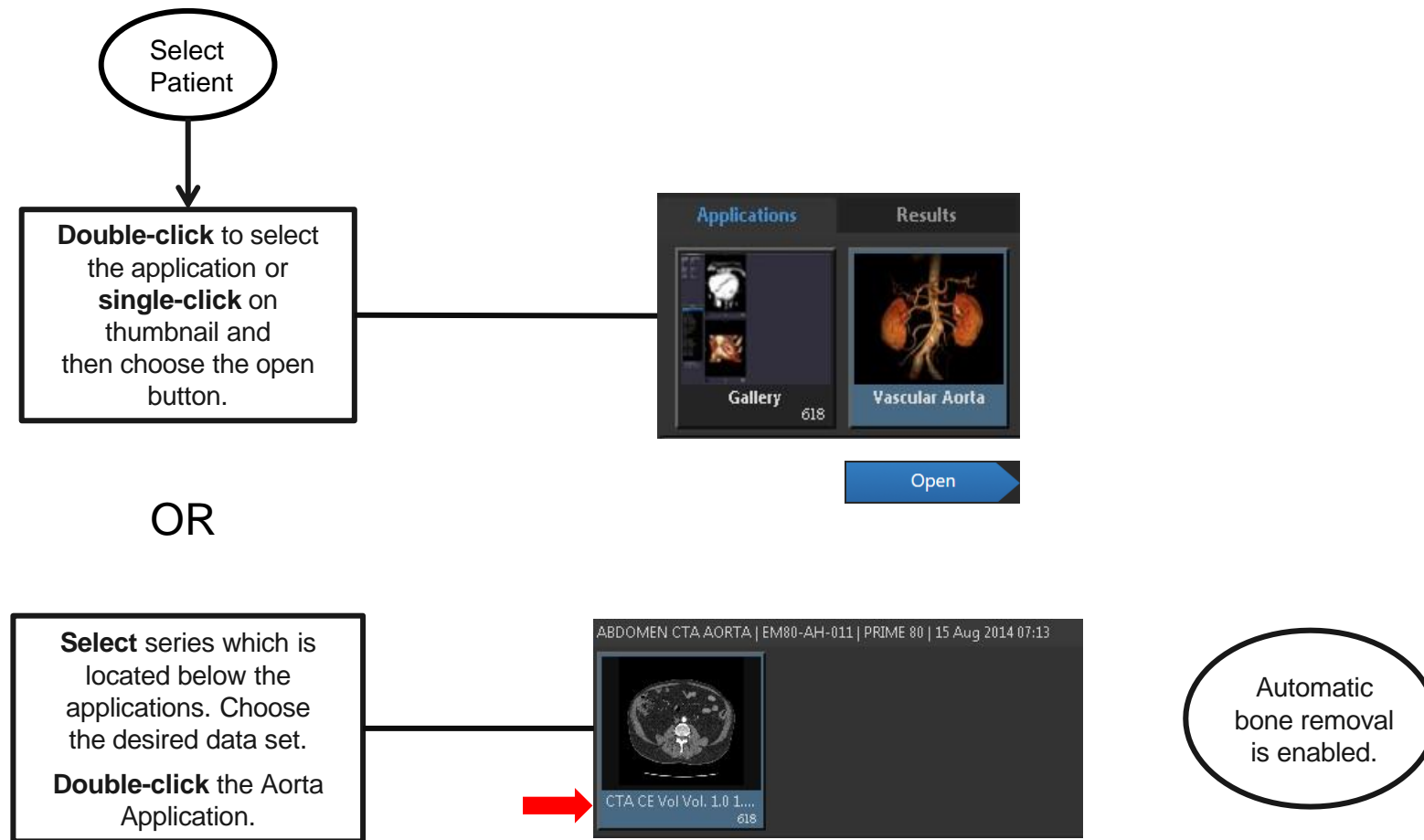

Tip: **Right-click** on application and Pin. This will put the application in a pinned category (favorite)

Aorta CTA – Load Study

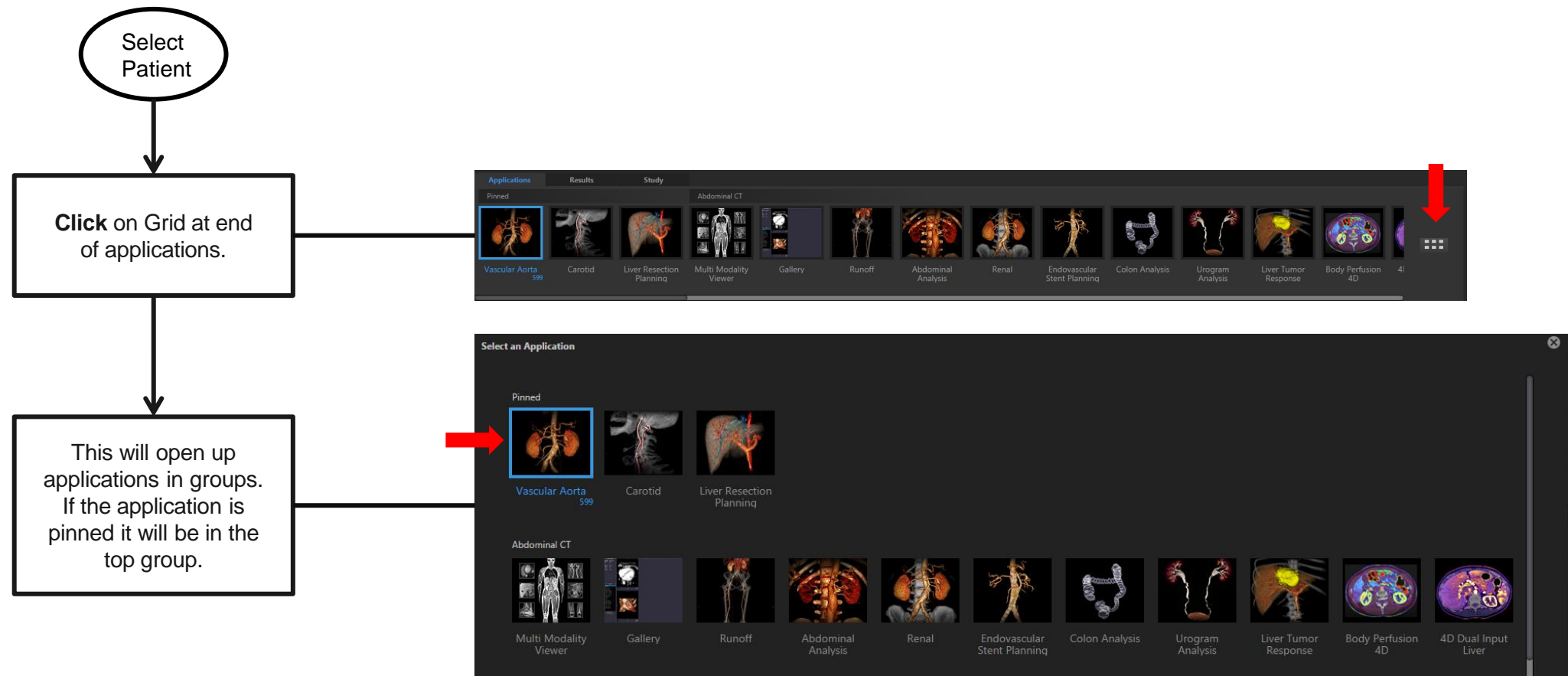

Aorta CTA – Load From Gallery

If loading from **Gallery Page** - Select Protocol Vascular Aorta CT.
Ensure Automatically remove bone is checked.

Select 3D Analysis.

Click Pick

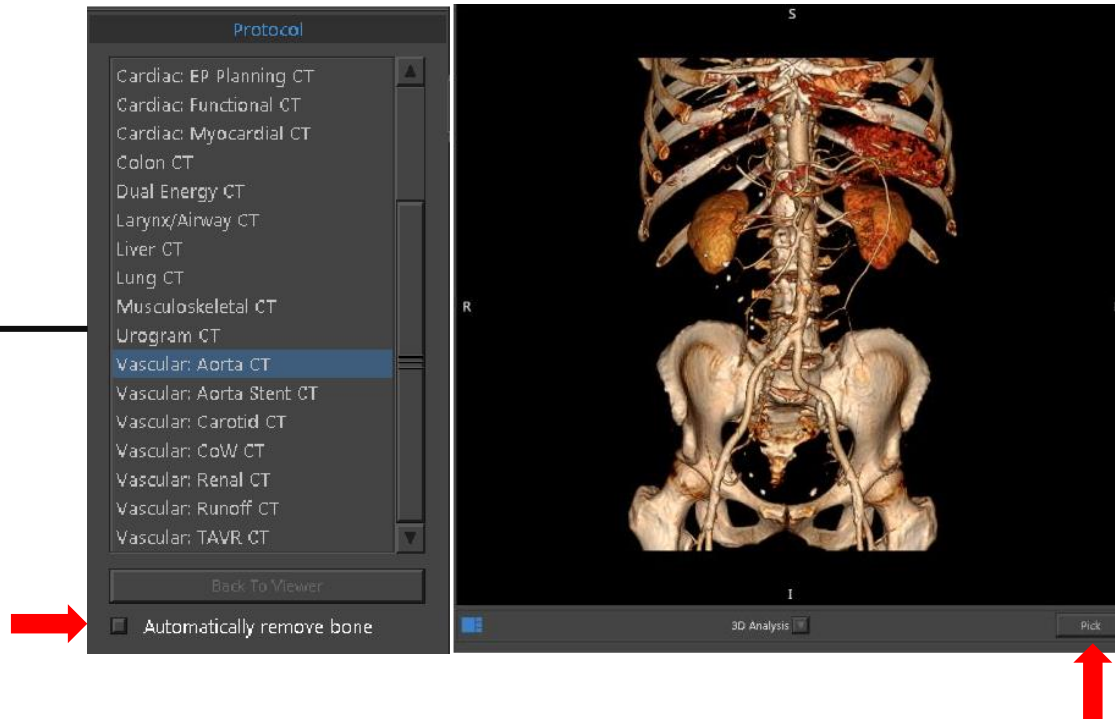

Aorta CTA – AutoBone Segmentation

Click **AutoBone** to remove bone.

Click **remove Fragments** to highlight background noise. These will appear blue.

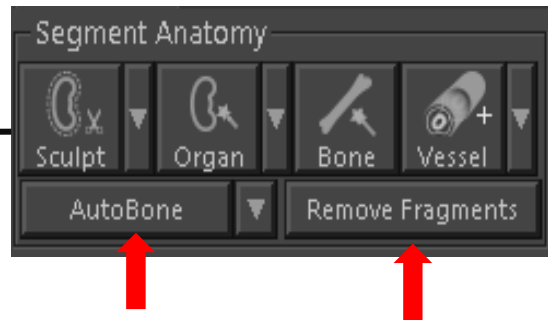

Click **Smaller** or **Larger** to adjust the size of the selected fragments.

Click **Add To: Recycle Bin**.

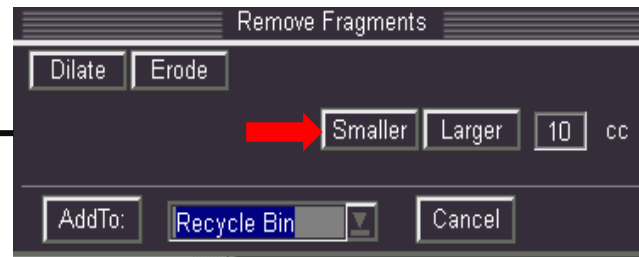

Try using the window/level tool to remove background noise.

Aorta CTA – Vessel Pick – Manual Vessel Segmentation

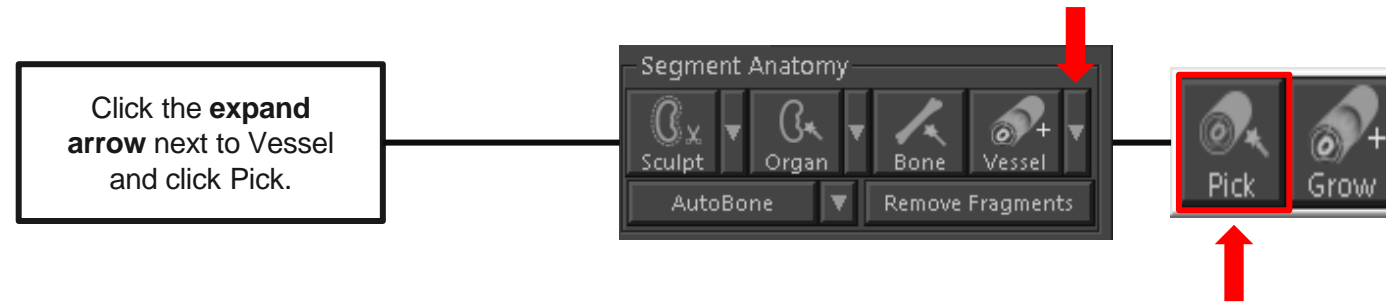

Aorta CTA – Vessel Pick

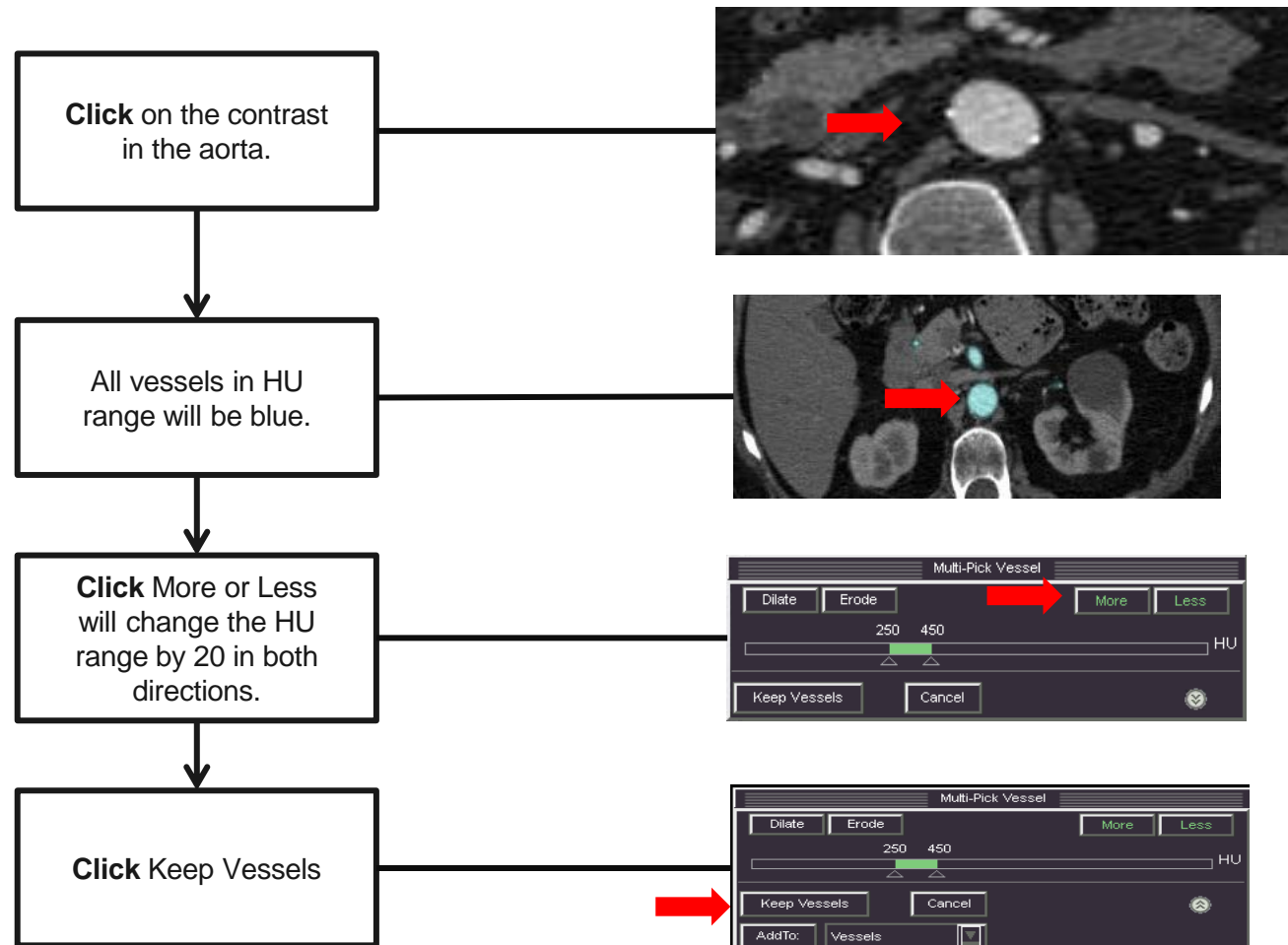

Aorta CTA – Snapshot

Click **camera** in desired viewport to take a snapshot or on top right for full screen capture.

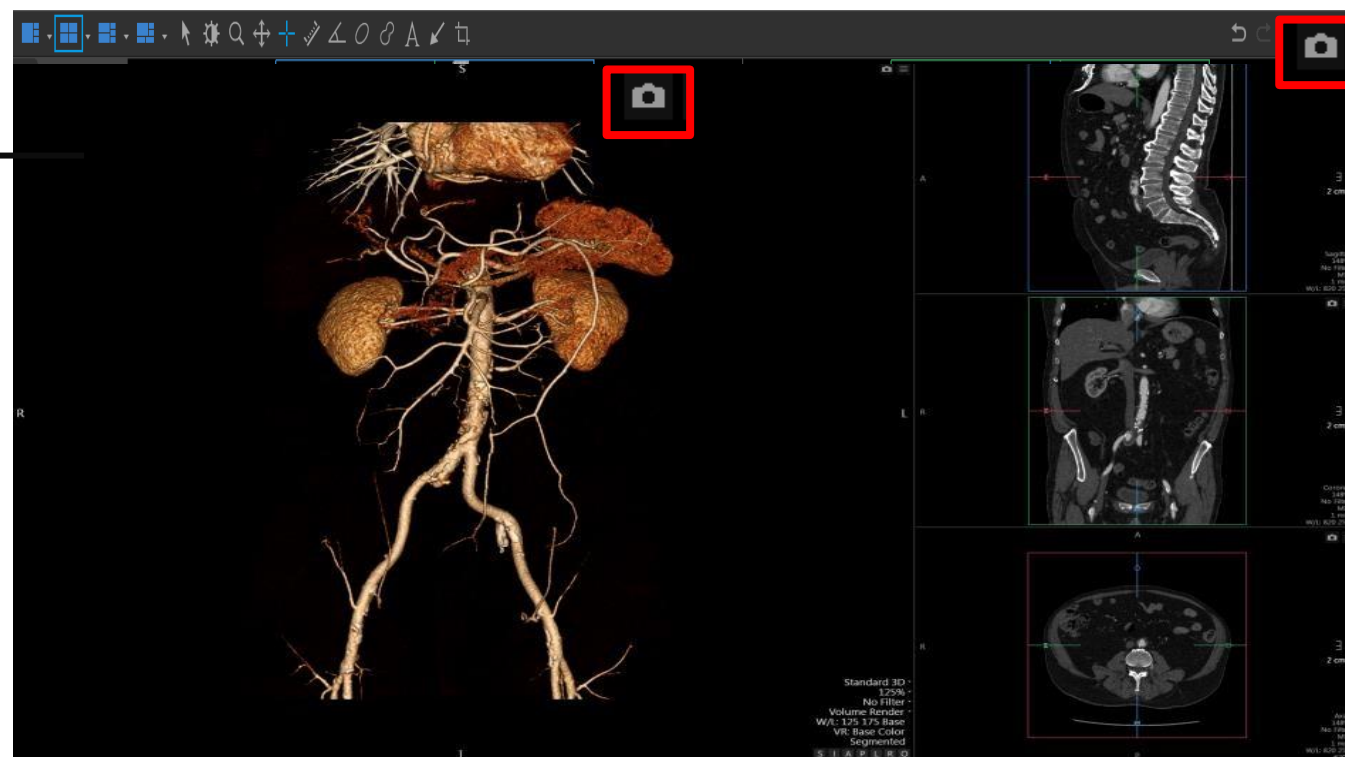

Full screen capture

Tip: **Remember** to take a snapshot. Only a snapshot can be restored at a later date to continue post processing.

Aorta CTA – VR and MIP

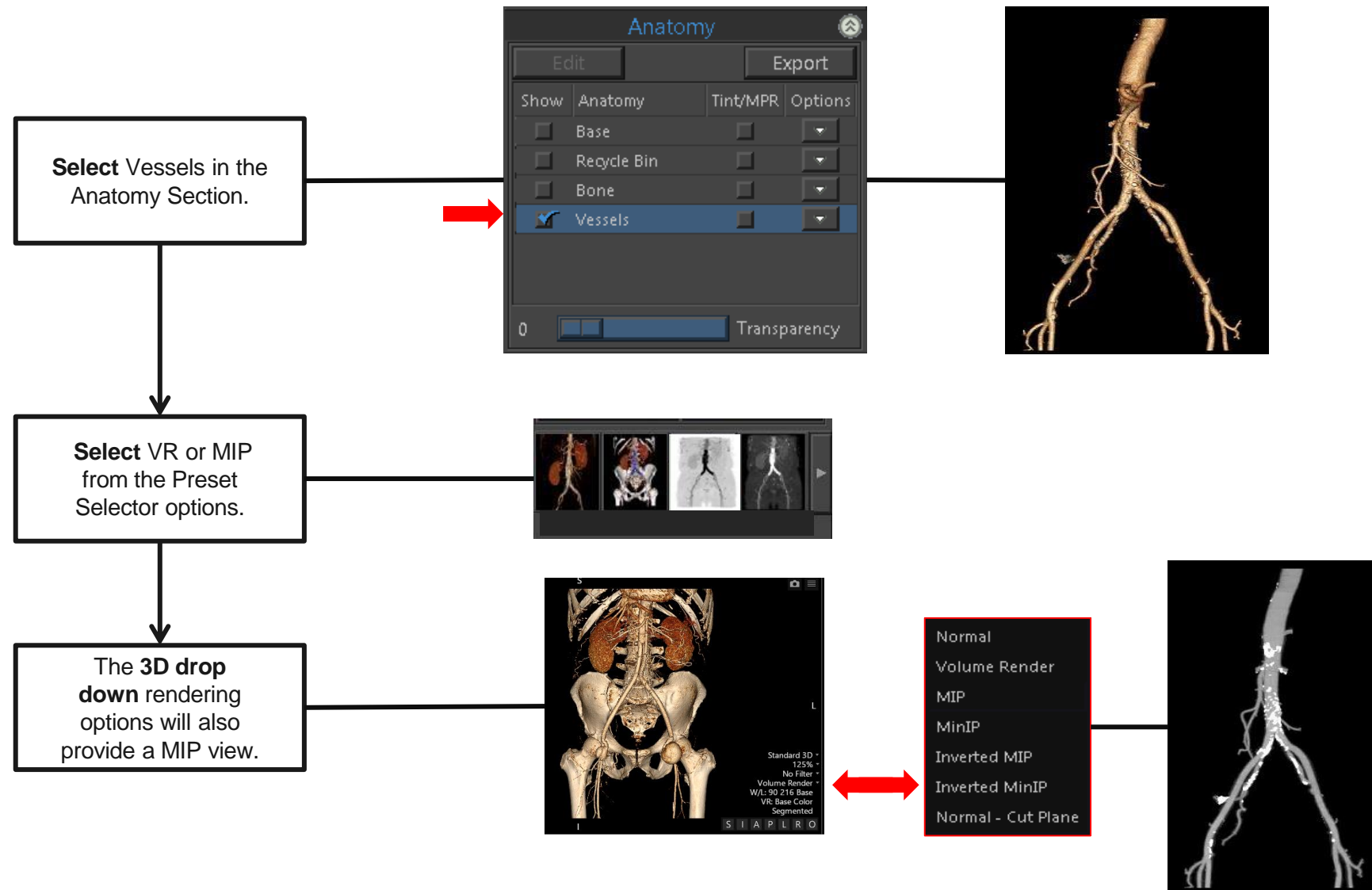

Aorta CTA – Tools

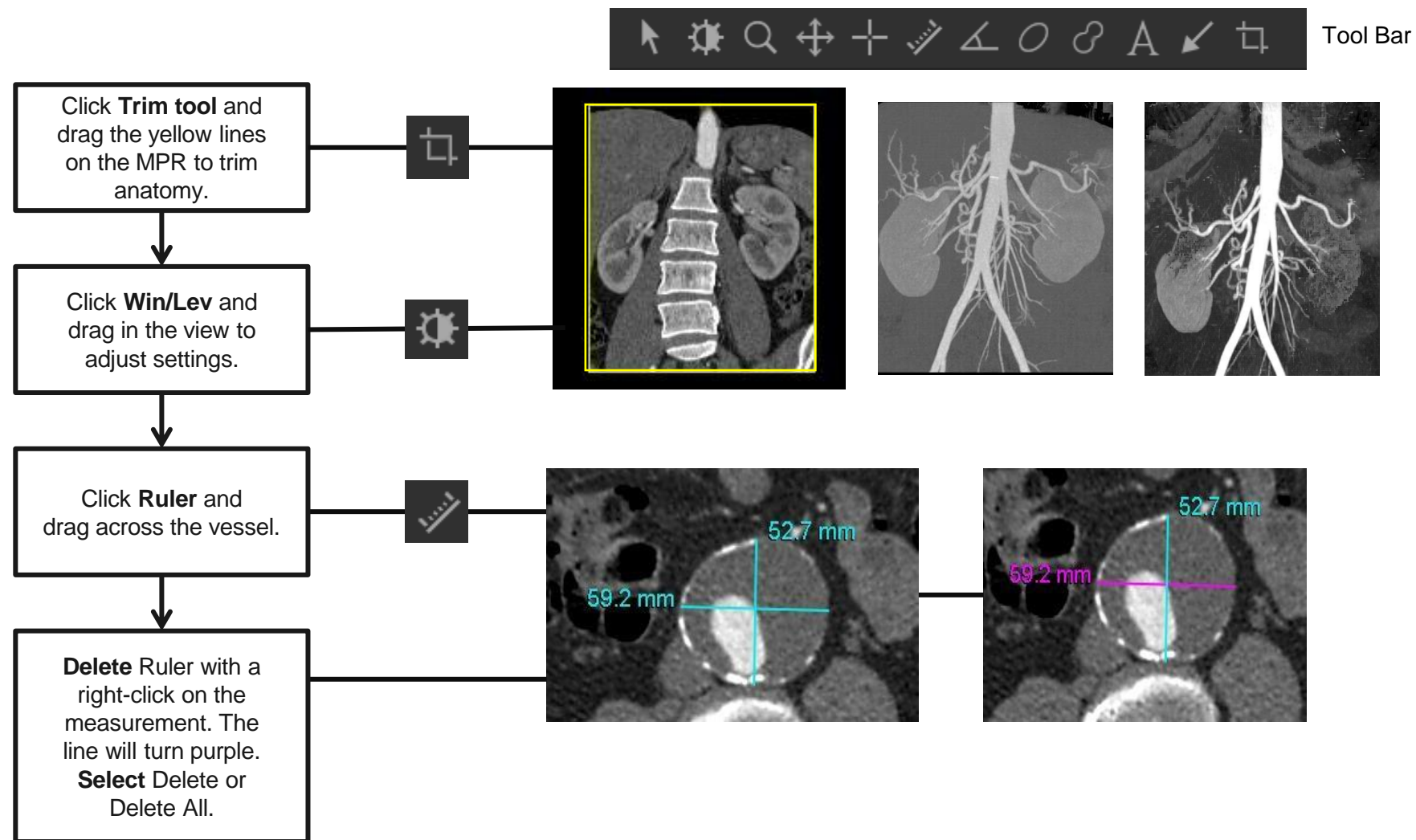

Aorta CTA – Vessel Probe Analysis

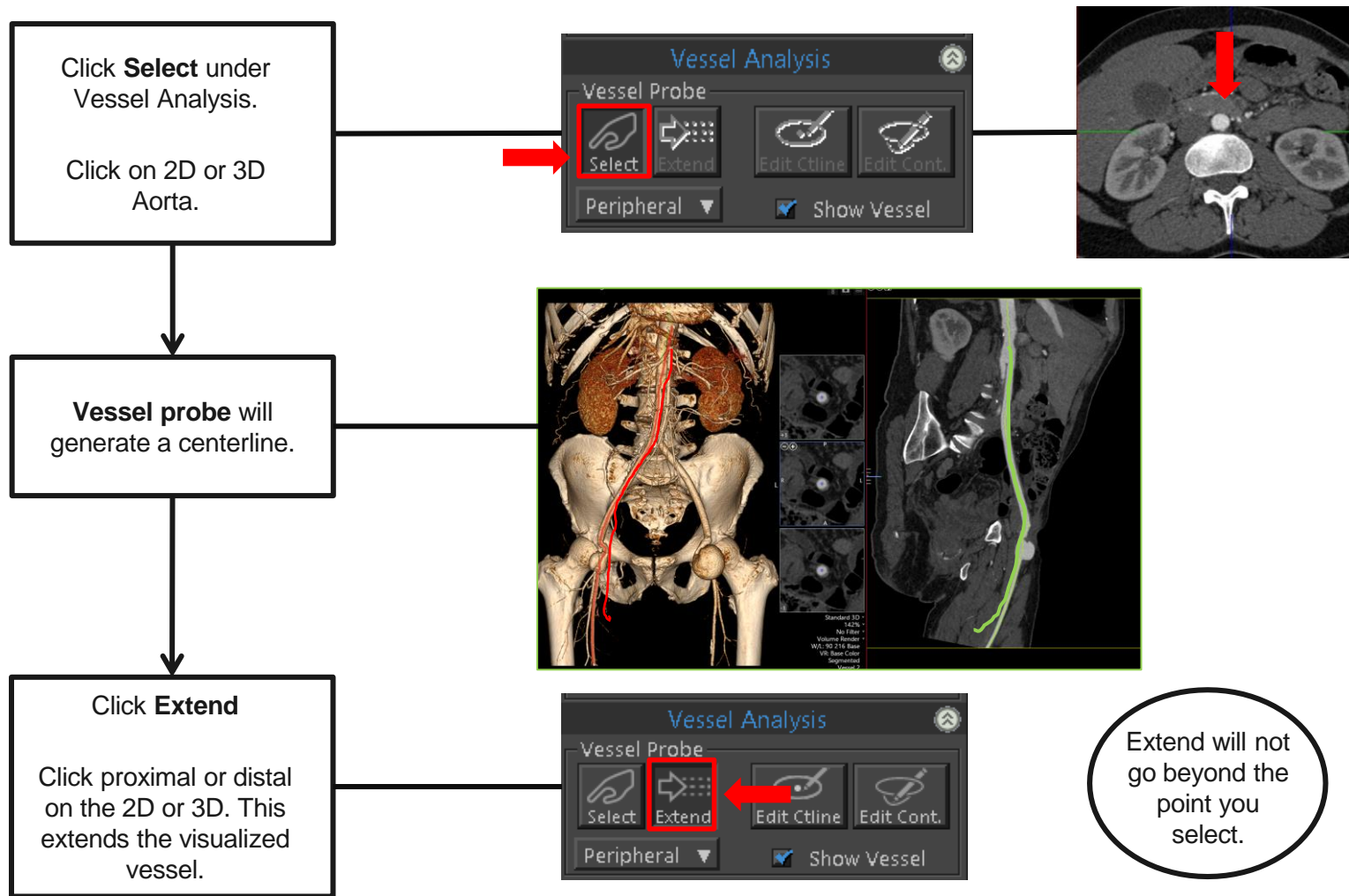

Aorta CTA – Centerline Editing

Right-click in the CPR view. Choose Edit Centerline option.

Click and deposit points to adjust the centerline.

Click **Apply** to save the edits.
Click Close to end.

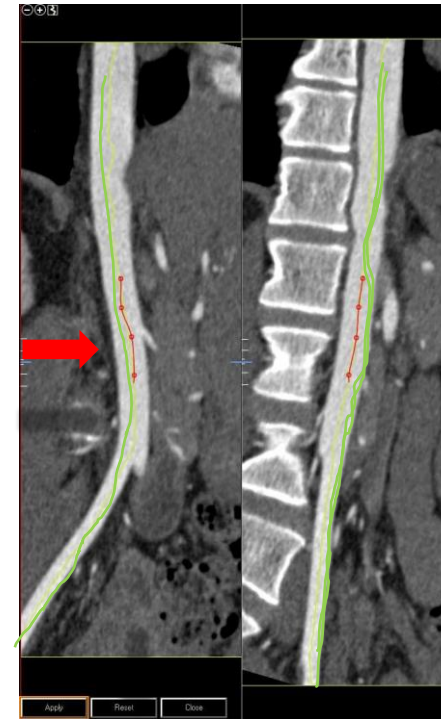
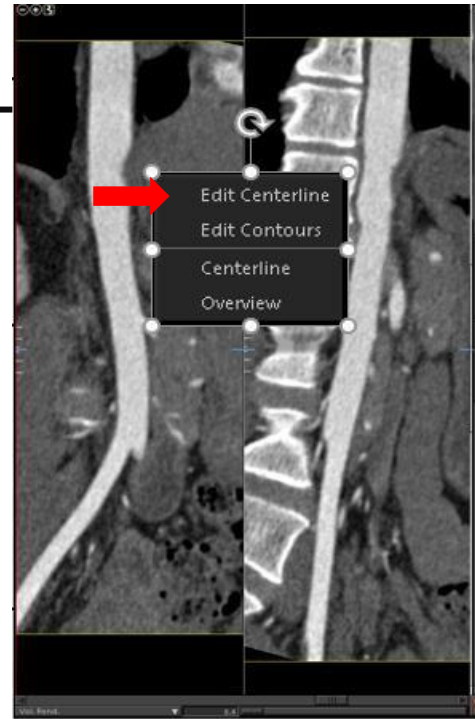

Alternatively
Click and drag
the red line
to edit.

The green line is the
centerline. The red line
is the corrected
centerline.

Aorta CTA – CPR View

Click the box at bottom of CPR view to change layout:
- Single view
- AP and lateral view
- Straight view with histogram

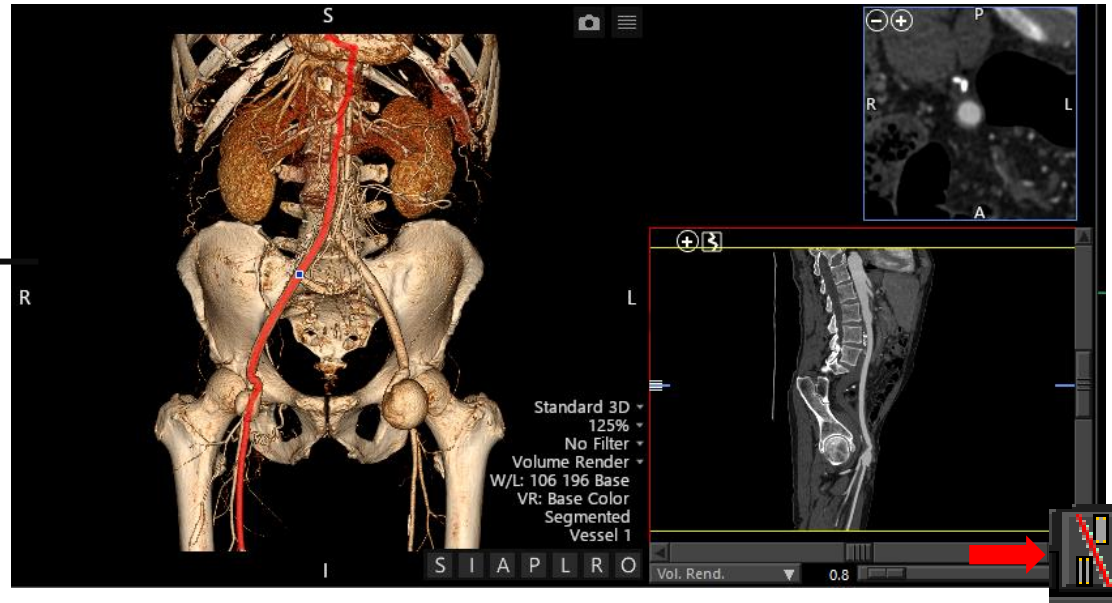

In histogram view -
Right mouse click to
batch straight view.

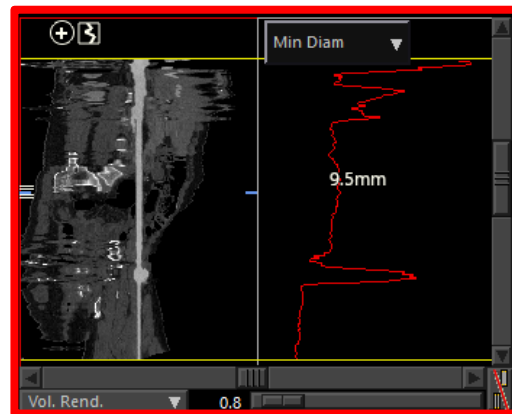

Tip: To batch curved CPR view, go to an MPR viewport and change orientation to curved reference. Right mouse click to batch on curved image.

Aorta CTA – Organ Tool

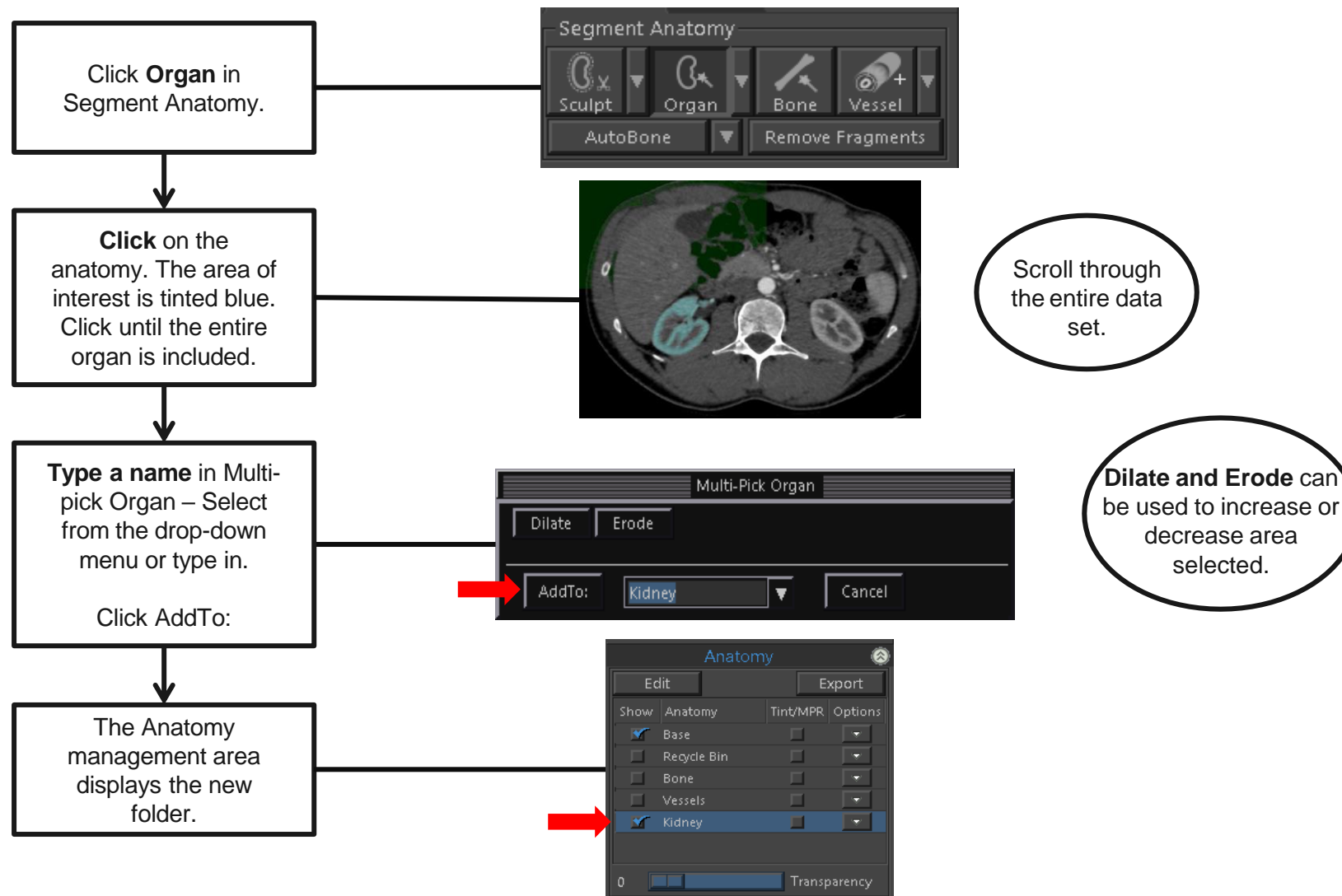

Aorta CTA – Transparent Bone

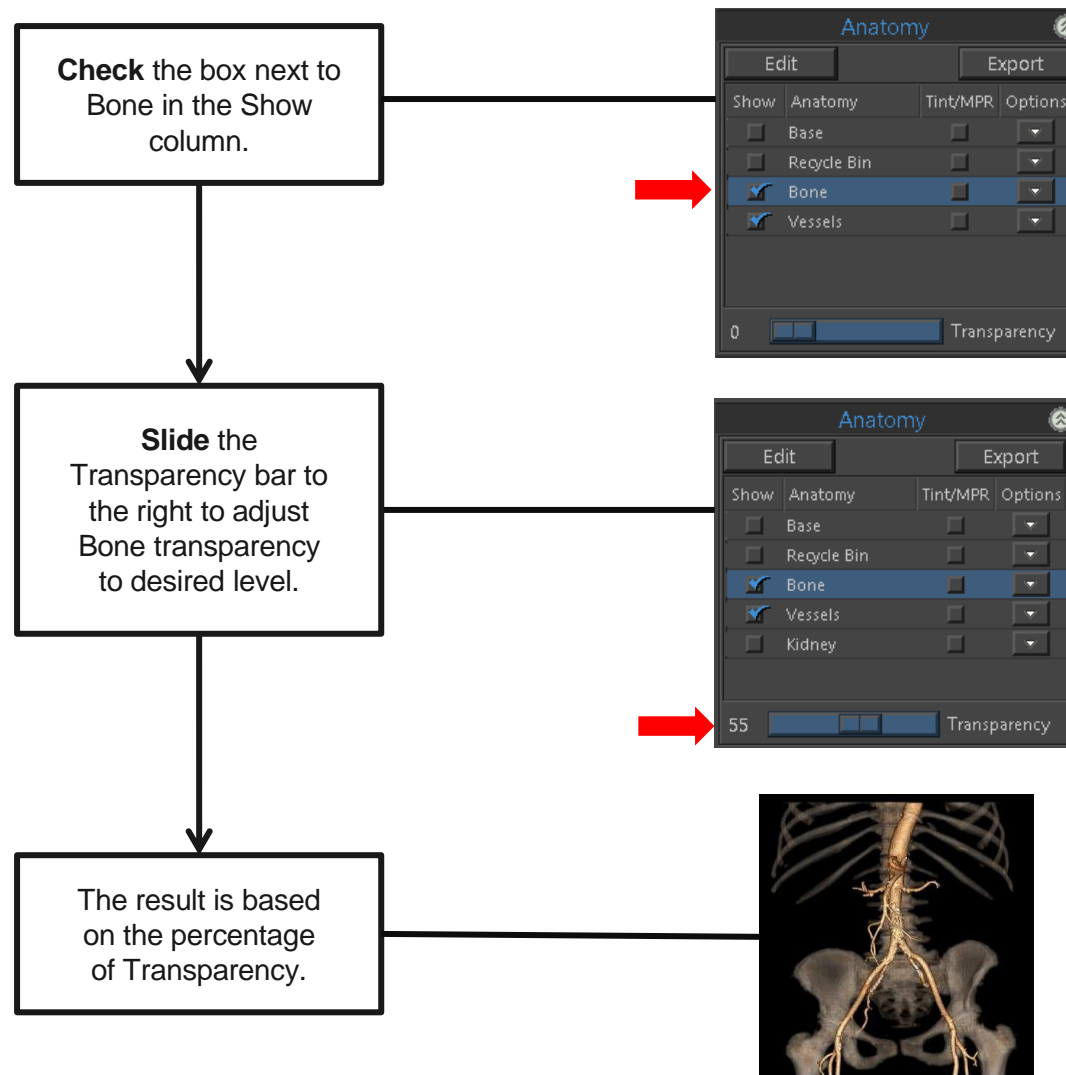

Aorta CTA – 3D Batch Rotation

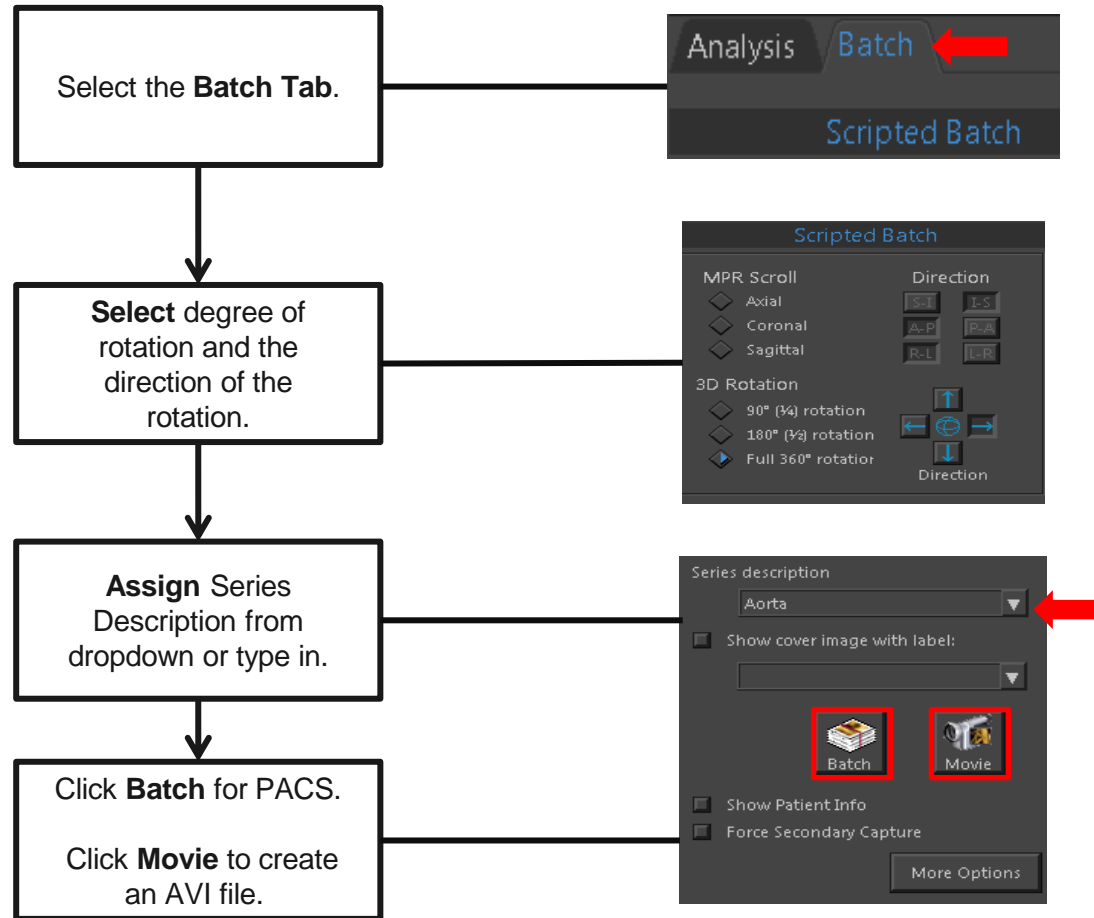

Aorta – Export

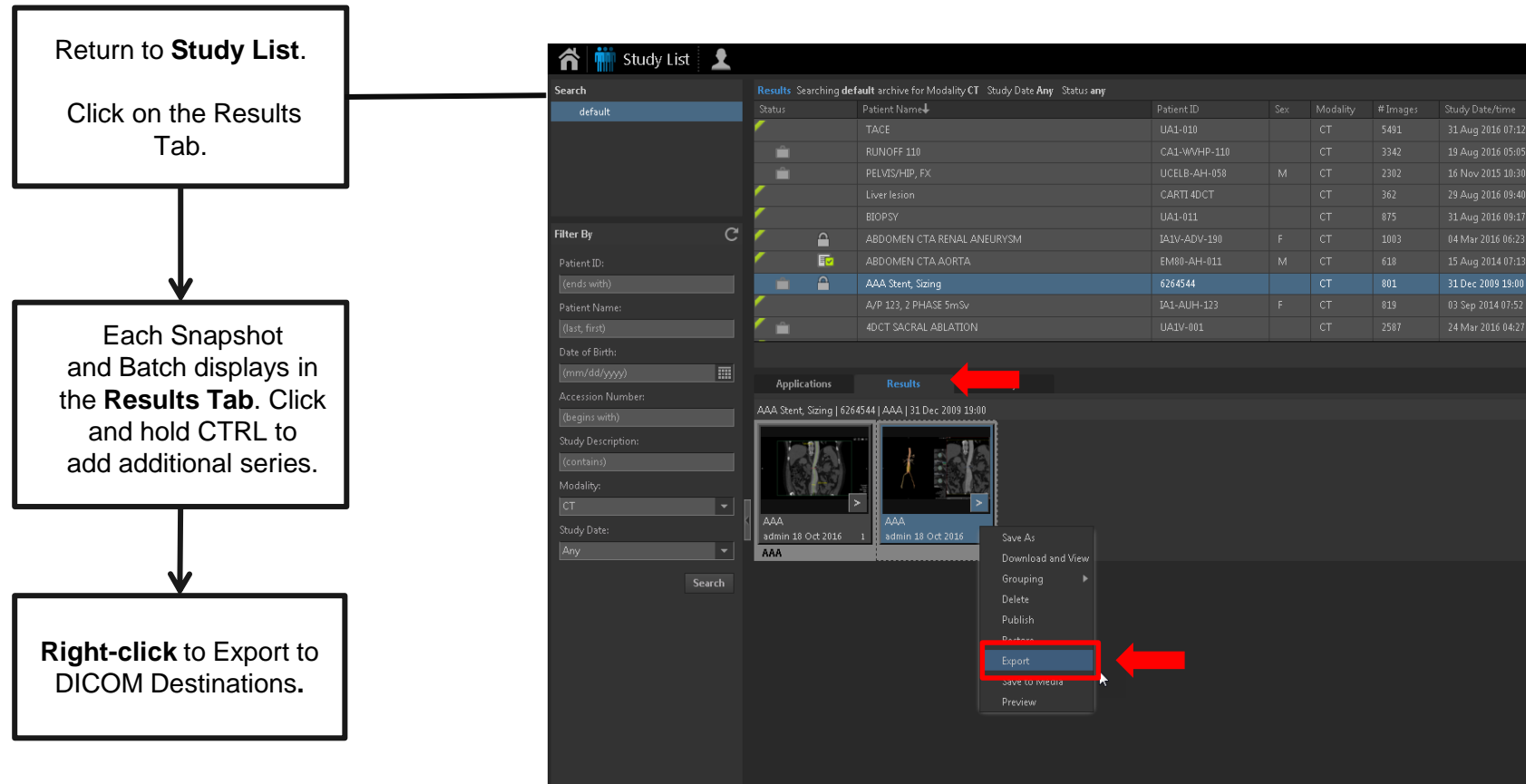

Aorta – Export

Export locations are listed in the Destination section. Choose desired destinations, click Export.

Export

Content

- 1 Studies selected
- Add results and reports
- 1 Studies | 0 Results | 0 Reports will be exported

Destination

- VNA
- PACS
- lungcad
- lungcad

Options

- Include annotations on images
- Convert to grayscale
- Reduce size
- Remove Vitrea results flag

Edit Patient or Anonymize

- Edit Patient
- Anonymize

Export **Cancel**

Aorta CTA – Workflow Summary

Summary:

Workflow for the Abdominal Aorta include a variety of post processing tools depending on the area of interest.

The Features most commonly used:

- **Automatic Bone Removal.**
- **Vessel Pick** to manually display vascular anatomy.
- **Vessel Probe** to display a CPR view of the vessel.
- **Organ** tool to add/remove additional anatomy to your volume rendered image.
- **3D Batch Rotation** of aorta with **Semi-Transparent Bone.**
- **3D Batch Rotation** of aorta in **MIP** rendering.
- **Create** snapshots and Batch images.
- **Export** to multiple destinations.

V i T A L®

Canon
CANON GROUP

Vital is a registered trademark in the U.S. and may have protection in other countries.
© 2019 Vital Images, Inc. | www.vitalimages.com